

"The satisfaction of those we serve is the foundation of our future."



Perma Jack[®] SYSTEM of Mid-Mo. LLC

801 W. Presidential St.
Mexico, Mo 65203
PHONE: 573-581-1001
FAX: 573-581-5107
permajackofmidmo.com

Name: Justin Duske
Bill To Address: _____
Phone: 573-291-8351
Alt Phone: _____

Site Address: 4116 Forest Dr
Columbia Mo 65207
Intersecting Streets: _____

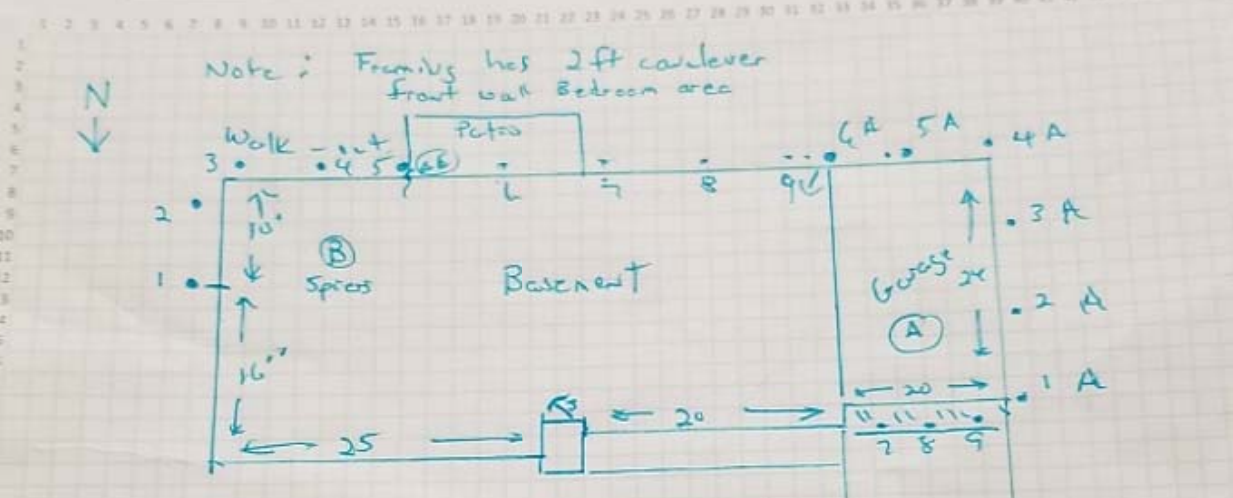

Area A Garage

- ① Excavate Bell Holes and Fill as needed
- ② Install 9 Push Piers to Lift & Stabilize
- ③ Backfill Seed Straw Patch concrete cut out

Area B Walk out

- ① Excavate Bell Holes
- ② Install 9 Perma Jacks to Lift & Stabilize
- ③ Backfill

30% Down
70% on Completion

ADDITIONAL CHARGES WILL BE INCURRED IF ANY OF THE FOLLOWING UNDERLYING CONDITIONS ARE DISCOVERED DURING EXCAVATION:

- *Change to oversize bracket.....\$100
- *Footings thicker than 12" add.....\$150 per pier point
- *Piers deeper than 30' add.....\$20/ft
- *Removal of existing steel piers add.....\$100 ea
- *Removal of existing concrete piers add.....\$250 ea
- *Removal of existing concrete shoring pad add.....\$250 ea
- *Utilities running in trench add.....\$16/ft

Area A Garage &	
9 Piers	9900 ⁰⁰
Excavation	1000 ⁰⁰
	<u>10,900⁰⁰</u>
Area B Walk out	
9 Piers	9900 ⁰⁰

Customer Authorization
Justin Duske
Permajack of Mid-Mo Consultant

Date
1-25-19
Date

ESTIMATE TOTAL 20,800⁰⁰