

Norma Michael, Recorder of Deeds

TITLE OF RECORD... VANDERVEEN CROSSING, PLAT No. 3

FINAL CROSSING PLAT VANDERVEEN CROSSING, PLAT No. 3

LOCATED IN THE NORTH HALF OF SECTION 25, T49N, R12W, COLUMBIA, BOONE COUNTY, MISSOURI, SEPTEMBER, 1999

DESCRIPTION: A TRACT OF LAND LOCATED IN THE NORTH HALF SECTION 25, T49N, R12W... BEING THAT PART OF SAID TRACT...

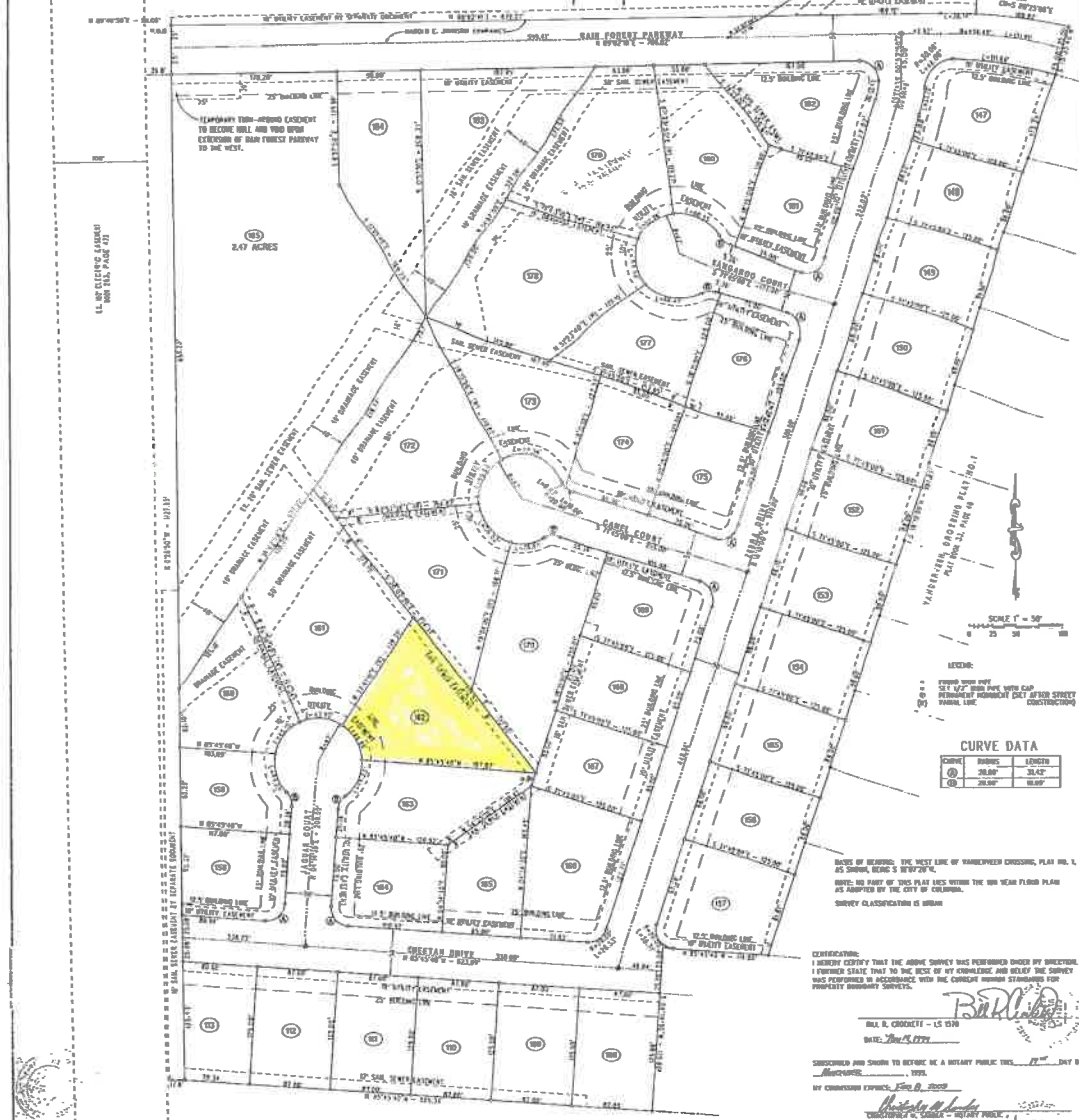

CURVE DATA table with columns for CURVE, BEARING, and LENGTH.

NOTES: THE WEST LINE OF VANDERVEEN CROSSING, PLAT No. 3... BEING THAT PART OF THIS PLAT...

CERTIFICATION: I HEREBY CERTIFY THAT THE ABOVE SURVEY WAS PERFORMED UNDER MY DIRECTORSHIP...

Signature and name of the surveyor, including 'D. R. CROCKETT - LS 1330'.

KNOW ALL MEN BY THESE PRESENTS: STEPHEN HENDON CONSTRUCTION, INC. IS THE SOLE OWNER OF A PORTION OF THE FOREVER DESCRIBED TRACT...

IN WITNESS WHEREOF, STEPHEN HENDON CONSTRUCTION, INC. CAUSED THESE PRESENTS TO BE SIGNED BY ITS OFFICERS.

Signature and name of Stephen Hendon, President and Secretary.

KNOW ALL MEN BY THESE PRESENTS: THE WORLD E. JORDON COMPANIES, INC. IS THE SOLE OWNER OF A PORTION OF THE FOREVER DESCRIBED TRACT...

IN WITNESS WHEREOF, THE WORLD E. JORDON COMPANIES, INC. CAUSED THESE PRESENTS TO BE SIGNED BY ONE OF ITS OFFICERS.

Signature and name of the officer of World E. Jordan Companies, Inc.

Signature and name of the City Clerk, 'Lynn M. ...'.

Signature and name of the Recorder of Deeds, 'Norma Michael'.

IN WITNESS WHEREOF, I HAVE HERETOBY SET MY HAND AND SEAL ON THE DAY AND YEAR AFORESAID.

IN WITNESS WHEREOF, I HAVE HERETOBY SET MY HAND AND SEAL ON THE DAY AND YEAR AFORESAID.

STATE OF MISSOURI, BOONE COUNTY, MISSOURI, DECEMBER 23, 1999.

Signature and name of the Recorder of Deeds, 'Norma Michael'.

Signature and name of the Recorder of Deeds, 'Norma Michael'.

Signature and name of the Recorder of Deeds, 'Norma Michael'.