

# "BARRY ADDITION" TO THE CITY OF CALIFORNIA, MO.

2  
11

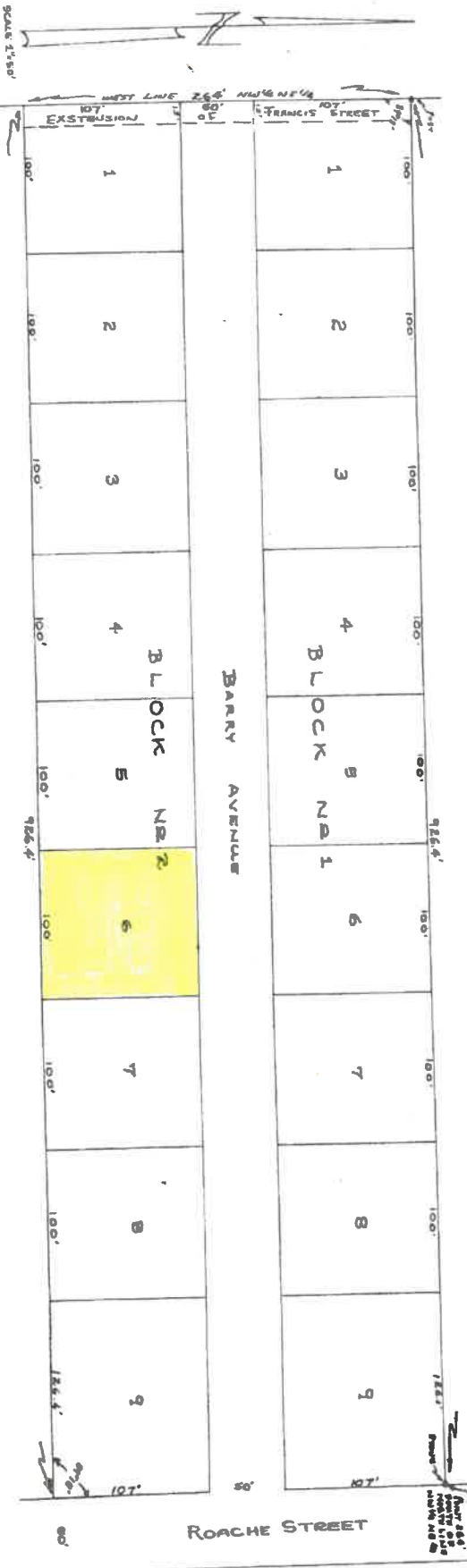

THIS IS TO CERTIFY THAT DEXTER SLAGLE, SURVEYOR, BEING THE MOUTH OF AUGUST 1957, BY ORDER OF THE BOARD UNDER APPEALS AS JUDGE ON THIS PLAT, MADE A SURVEY AND SUBDIVISION OF THIS FOLLOWING DESCRIBED TRACT OF LAND, COMMENCING AT A POINT 264 FEET SOUTH OF THE NORTH LINE OF THE NORTH WEST QUARTER (NW1/4) OF THE NORTHEAST QUARTER (NE1/4) OF SECTION 35, TOWNSHIP 45 NORTH, RANGE 18 WEST, SAID POINT BEING ON THE WEST LINE OF ROACH STREET IN THE CITY OF CALIFORNIA, MISSOURI, AND RUN - LINE THENCE SOUTH 264 FEET ALONG THE WEST LINE OF ROACH STREET, THENCE WEST 916.4 FEET TO THE WEST LINE OF SAID QUARTER, QUARTER, THENCE NORTH 264 FEET, THENCE EAST TO THE POINT OF BEGINNING.

*Dexter Slagle*  
226 Missouri Land Surveyor  
22 1957

THE UNDERSIGNED GRACE P. BARRY, WIDOW, OWNER OF THE LAND DESCRIBED IN THE FOREGOING SURVEY, DO HEREBY CERTIFY THAT SHE CAUSED THE SAME TO BE SUBDIVIDED INTO LOTS AND STRAITS AS SHOWN ON THE ABOVE PLAT AND SAID SUBDIVISION TO BE KNOWN AS "BARRY ADDITION" TO THE CITY OF CALIFORNIA, MISSOURI, SUBJECT AS INTERESTS ABOVE PLAT IS FOR THE PURPOSES OF INTERESTS AND EGRESS AND FOR THE INSTALLATION OF UTILITIES, AND IS HEREBY DEDICATED TO PUBLIC USE.

THIS PLAT APPROVED BY THE BOARD OF ALDERMAN OF THE CITY OF CALIFORNIA, MISSOURI, COUNTY OF MOULTON, BY PASSAGE OF ORDINANCE NO. 1111, DATED FEBRUARY 22, 1957.

ATTEST *Walter H. Hinkle*  
CITY CLERK

STATE OF MISSOURI, } S.S.  
COUNTY OF MOULTON, }  
ON THIS 23rd DAY OF JANUARY, 1957, BEFORE ME PERSONALLY APPEARED GRACE P. BARRY, WIDOW, TO ME KNOWN TO BE PERSON DESCRIBED IN AND WHO RECITED THE FOREGOING INSTRUMENT AND ACKNOWLEDGED THAT SHE PICTURED THE SAME AS HER FREE ACT AND DEED.  
IN TESTIMONY WHEREOF I HAVE SET MY HAND AND AFFIXED MY OFFICIAL SEAL THIS VERY FIRST DAY OF JANUARY, 1957.  
MY TERM OF OFFICE AS A NOTARY PUBLIC WILL EXPIRE November 11, 1957.

*Walter H. Hinkle*  
NOTARY PUBLIC