

Lafayette County, MO

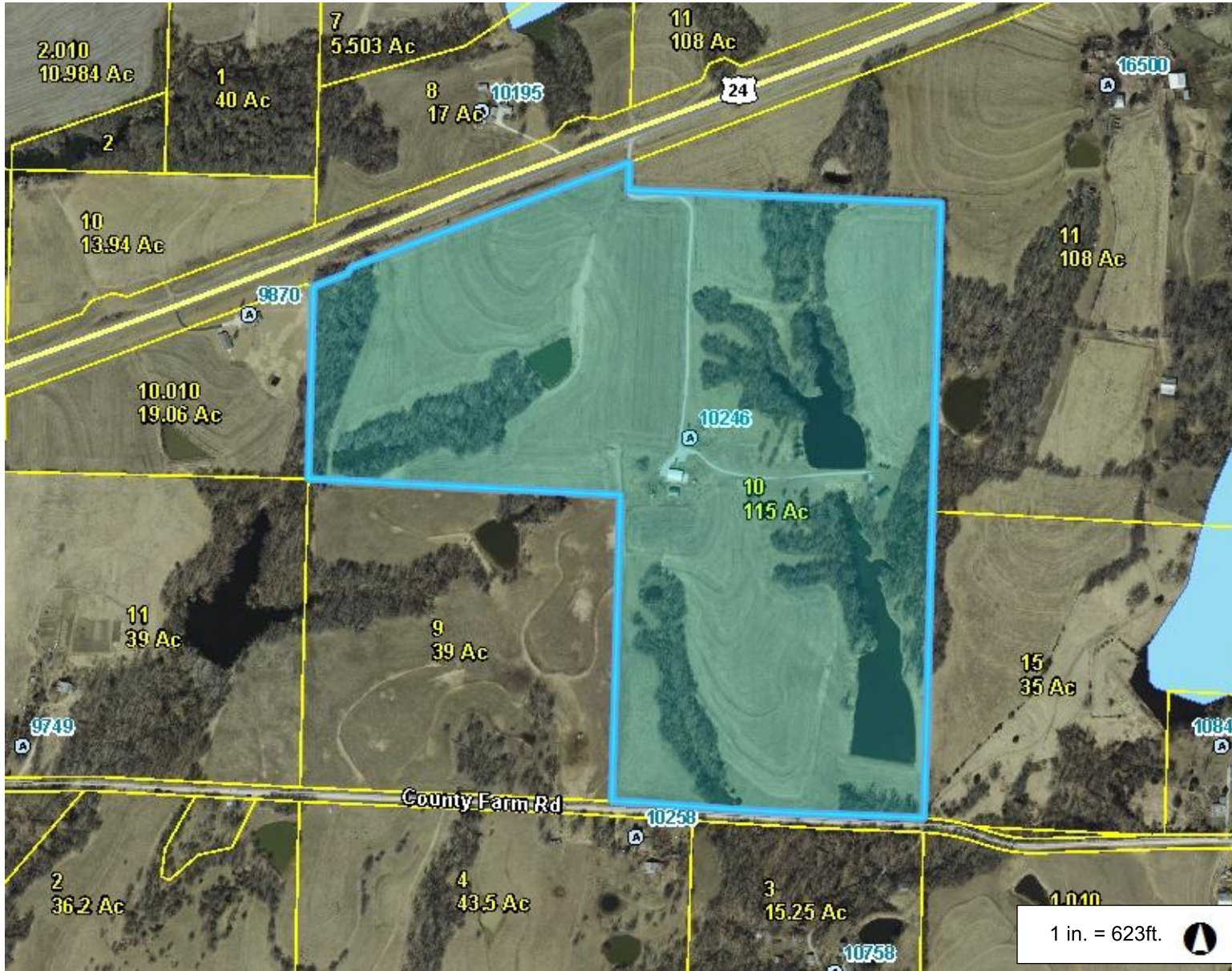
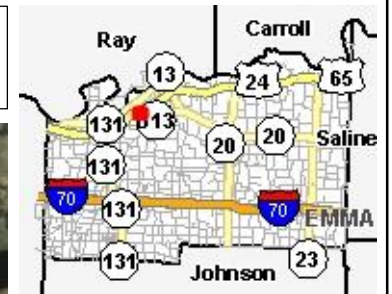

Legend

- A Address Point
- Railroad
- Road
 - <all other values>
 - Interstate
 - US Highway
 - Numbered State Highway
- Parcel
- Water Boundary
- County Boundary

1 in. = 623ft.

Notes

1,245.5 0 622.73 1,245.5 Feet

This Cadastral Map is for informational purposes only. It does not purport to represent a property boundary survey of the parcels shown and shall not be used for conveyances or the establishment of property boundaries.

THIS MAP IS NOT TO BE USED FOR NAVIGATION